

PLAT OF SURVEY

A parcel of land know as **Outlot 2, Outlot 5A, Outlot 3 and Outlot 4** situated in the **Southwest Quarter of Section 36, Kunkle Village, Town 9 South, Range 2 West, Madison Township, Williams County, Ohio.** Located within the **Michigan Meridian Survey of the Original Land Subdivisions of Ohio.**

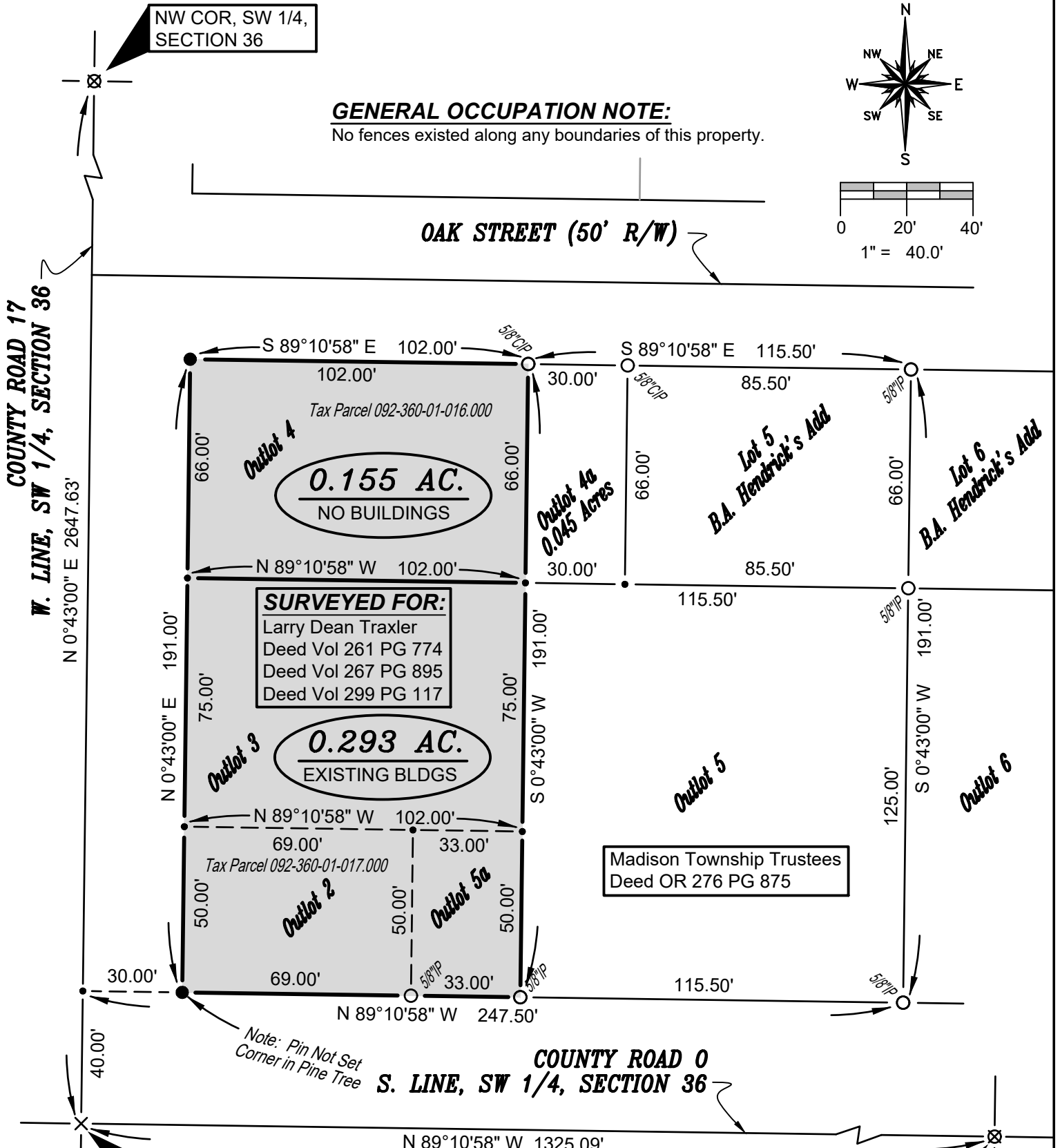

SURVEY LEGEND

- Placed 5/8" Rebar w/ Cap
- X Found PK Nail
- Point Established this Survey
- Found Iron Pin or Pipe
- ⊗ Found Railroad Spike

REFERENCE SURVEYS

- Volume 5V Page 112
- Volume 5V Page 256
- Volume 6V Page 103
- Volume 8V Page 340
- Volume 9V Page 133
- Volume 9V Page 227
- Volume 10V Page 168

SURVEYORS NOTE:

Budd/Traxler boundary line agreement as recorded in Misc VOL 16 PG 866.

Replacement Copy: 6-23-24
Replacement Copy: 12-13-21

I HEREBY CERTIFY THAT I HAVE SURVEYED THE PREMISES SHOWN ON THE PLAT ABOVE. ALL DIMENSIONS ARE SHOWN IN FEET AND DECIMALS THEREOF. SINCE THIS SURVEY DOES NOT INCLUDE A TITLE SEARCH, THERE COULD BE EASEMENTS OR OTHER ENCUMBRANCES UPON THE LAND WHICH ARE NOT SHOWN ON THIS SURVEY PLAT. IF THESE ARE REQUIRED, PLEASE FURNISH THE NECESSARY INFORMATION. THE BEARINGS AND DISTANCES SHOWN ON THE PLAT ABOVE ARE BASED ON STATE PLANE COORDINATES, SPC83, ZONE-OHIO NORTH. THIS SURVEY HAS BEEN RECORDED IN VOL. 10V, PAGE 169 OF THE WILLIAMS COUNTY SURVEY RECORDS.

Brian M. Wieland
BRIAN M. WIELAND - REGISTERED SURVEYOR NO. 8286

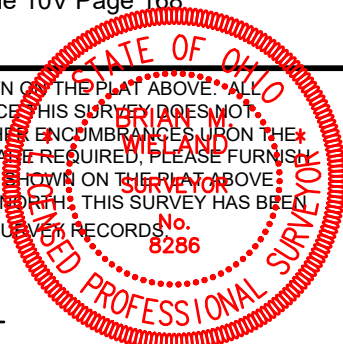

DATE: 12-08-21 | JOB: 21-170

WIELAND SURVEYING & ENGINEERING, LLC
 14067 COUNTY ROAD 20
 WEST UNITY, OH 43570
 419-553-0112 VOICE
 brian@wielandsurveying.com